

ELEVATION

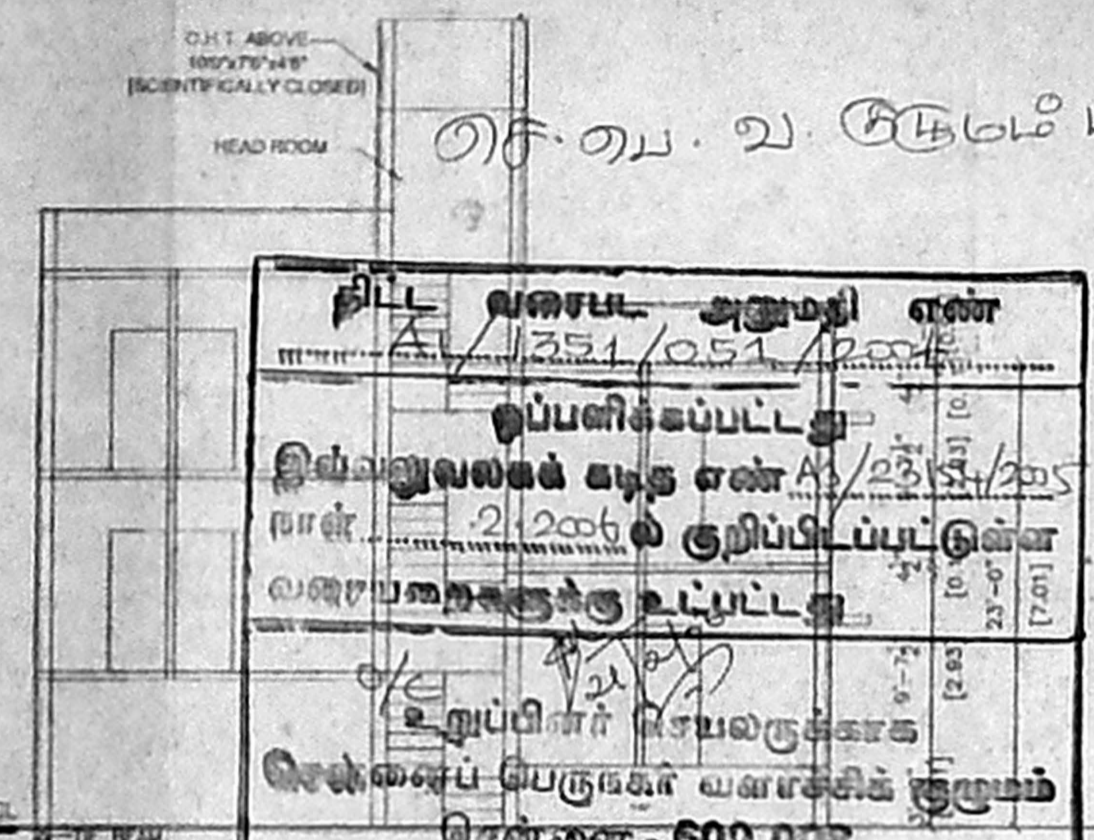

SECTION ON "AA"

சென்னை - 600 008
 சென்னை - 600 008
 சென்னை - 600 008

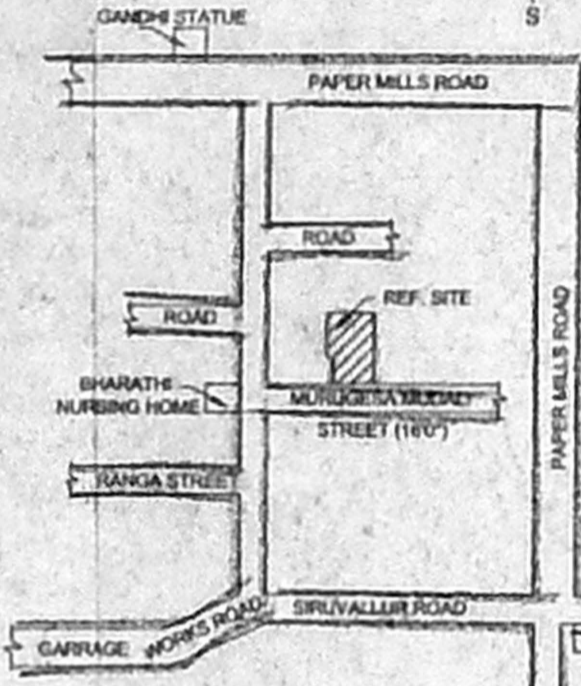

KEY PLAN

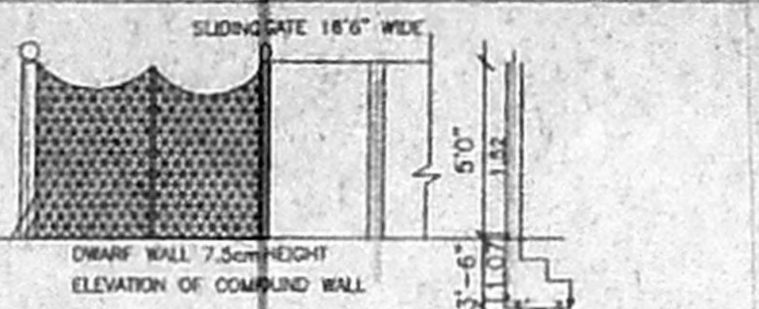

CROSS SECTION OF RECYCLING SULLAGE WATER

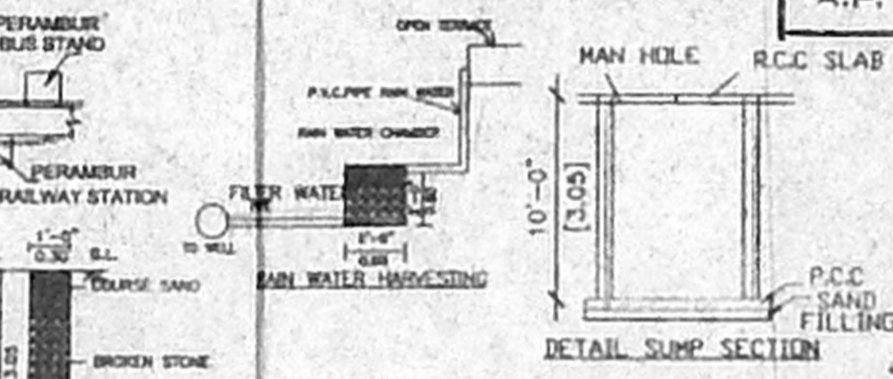

DETAIL SUMP SECTION

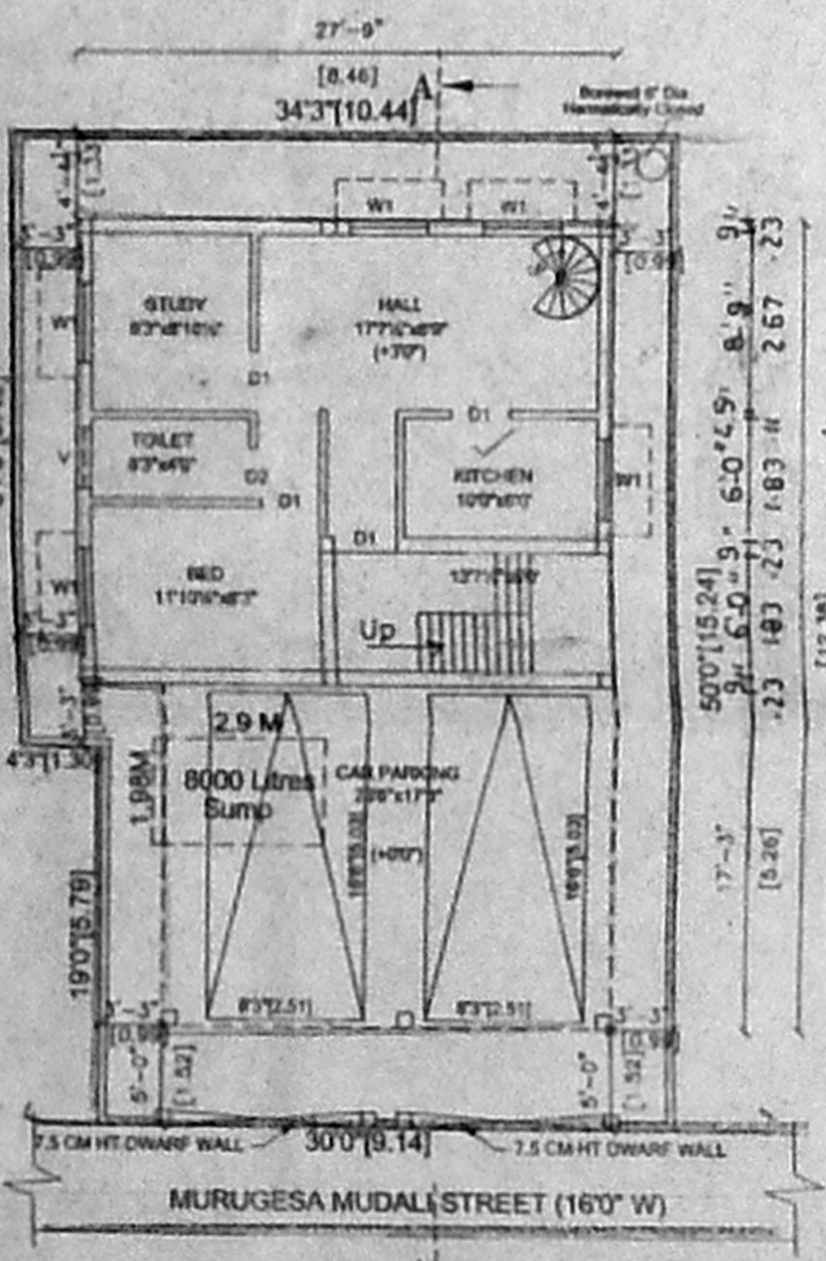

SITE/SILT/GROUND FLOOR (PART)

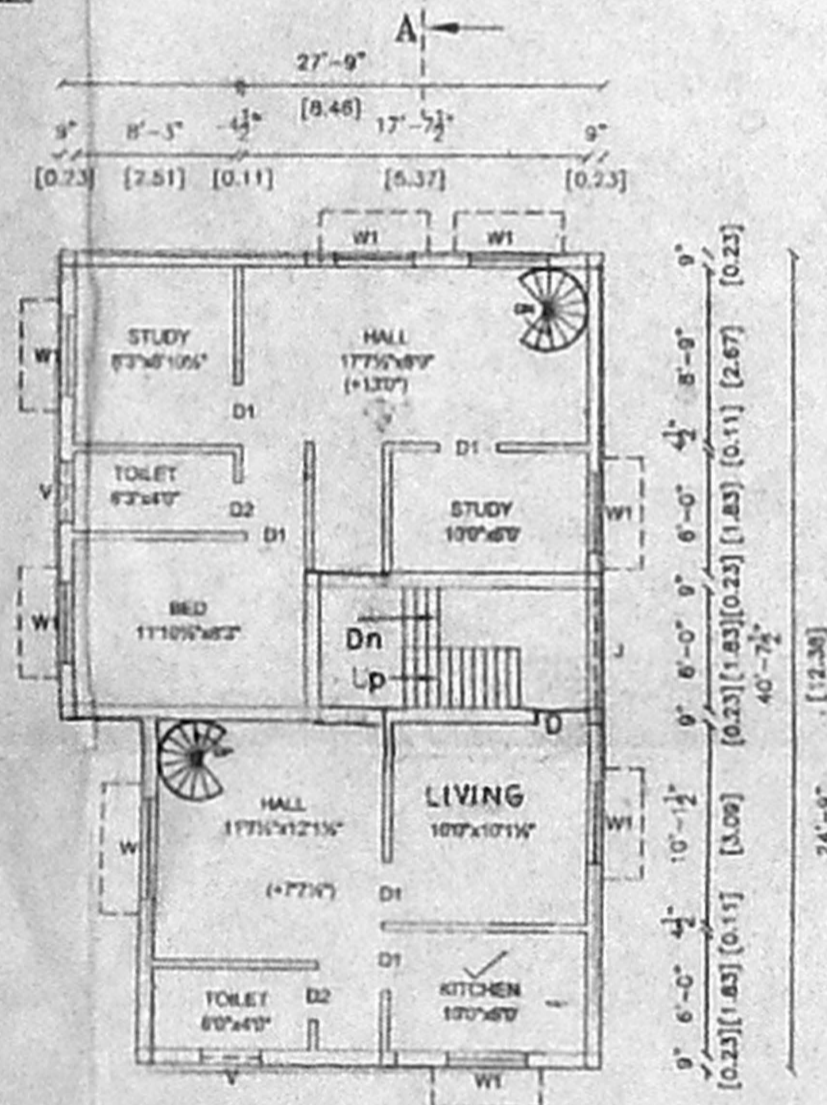

FIRST FLOOR PLAN

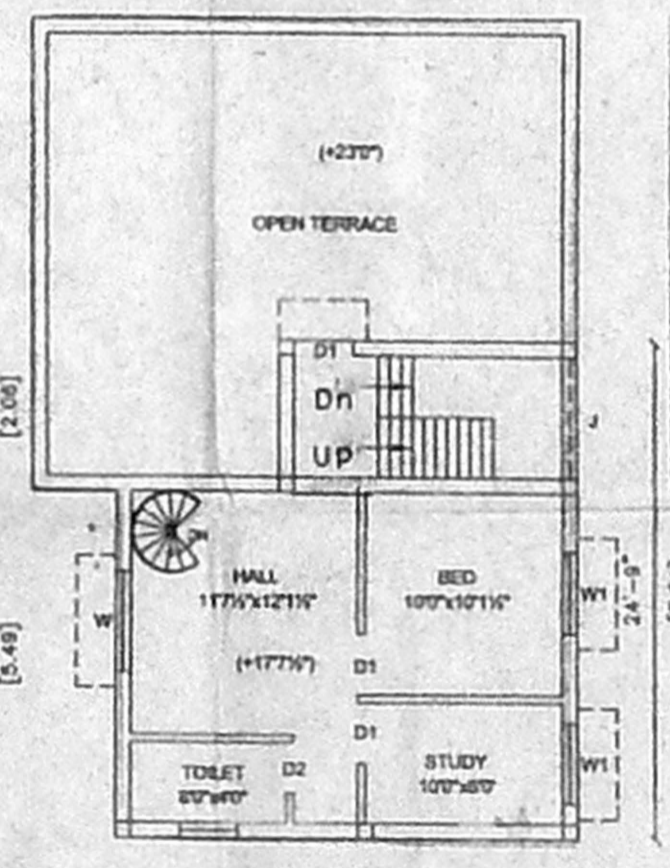

SECOND FLOOR PLAN (PART)

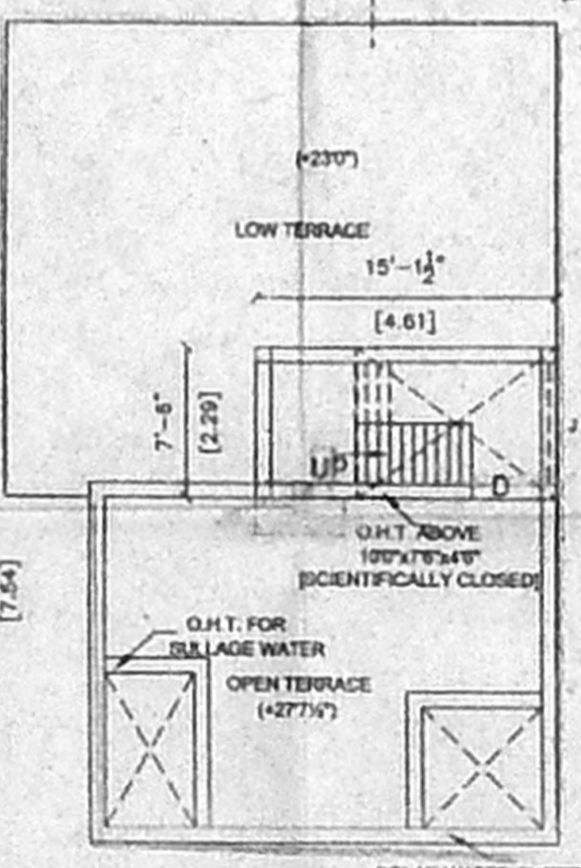

TERRACE FLOOR PLAN



SECTION OF DWARF WALL

PLAN SHOWING THE PROPOSED CONSTRUCTION OF RESIDENTIAL BUILDING AT OLD DOOR NO. 13, NEW NO. 24, PORTION 1, OLD S.NO. A-22, R.S. NO. 22/3, T.S.NO. 31 PART BLOCK NO. 7, MURUGESA MUDALI STREET, OFF FOXEN STREET,

CMDA SIRVALUR CHENNAI - 600 011.
 A3/23154/2005
 C. No. ZONE IV DIV-53
 Security P.A.I. 11/10/05
 SCALE: 1"=80'(1:100)
 NOTE: SUB-DIVISION SANCTIONED VIDE: SD/00609/2005 DATED 17/07/2005

SCHEDULE OF JOINERY

| | | |
|--------------|-------------|-----------|
| MD DOOR | 3'3" x 7'0" | 1.00X2.13 |
| D1 DOOR | 3'0" x 7'0" | 0.90X2.13 |
| D2 DOOR | 2'6" x 7'0" | 0.76X2.13 |
| W WINDOW | 5'0" x 4'6" | 1.52X1.37 |
| W1 WINDOW | 4'0" x 4'6" | 1.22X1.37 |
| V VENTILATOR | 2'0" x 3'0" | 0.61X0.91 |

AREA STATEMENT

| | SQ.FT | SQ.MT |
|---------------|---------|--------|
| PLOT EXTENT | 1632.00 | 151.67 |
| PARKING | 405.37 | 37.67 |
| GROUND FLOOR | 648.63 | 60.28 |
| FIRST FLOOR | 1054.00 | 97.95 |
| SECOND FLOOR | 423.00 | 39.31 |
| HEAD ROOM | 113.43 | 10.54 |
| TOTAL | 2125.63 | 235.22 |
| PLOT COVERAGE | 64.5 % | < 65% |
| F.S.I. | 1.30 | < 1.5 |

COLOUR INDEX

| | |
|----------|------|
| PROPOSAL | ROAD |
| BOUNDARY | |

OWNER'S SIGNATURE
S. Rama Prabh
 S. RAMA PRABHU
 CONSULTING ENGINEER,
 LICENSED SURVEYOR,
 Regd. No. 91,
 CORPORATION OF CHENNAI,
 AMBATTUR MUNICIPALITY,
 MADHAVARAM MUNICIPALITY,
 72&7 LICENSED SURVEYOR
 4&7 GREENWAYS ROAD EXTENSION, P.A. PART 10-2
 architects & engineers

R. RAMSON associates
 NO. 182, GREENWAYS ROAD EXTENSION, P.A. PART 10-2, PERAMBUR, CHENNAI - 601 128. PHONE: 24613333, 82111027.
 NO. 72 & 73, SRISHAN'S, SIRVALUR HIGH ROAD, PERAMBUR, CHENNAI - 11. PHONE: 5214867, 26701398.